



# BIS Adult Soccer Guidelines & Rules

Please read below for our Winter 2020/21 Adult Outdoor Soccer League guidelines including NEW schedule, check-in procedures, safety policies.

Boulder Indoor Soccer has a new release and waiver of liability. To participate in the adult leagues each participant is required to complete the release.

## [BIS Release and Waiver of Liability](#)

### **Winter I 2020/21 Adult Indoor Soccer Leagues**

10 Weeks - \$800 Team Registration Fee

October 12 – December 20

6v6 | 2 x 20-Minute Halves

\$100 deposit required to secure your team's spot

### ***Boulder County Public Health Order 2020-05:***

*Each person within Boulder County, except as specifically exempted below by paragraph 4 must wear a face covering whenever they are outside their residence and unable to maintain, or when not maintaining, social distance of at least six (6) feet from any non-household members in any setting whether indoors or outdoors.*

*Paragraph 4. The following individuals are exempt from the requirements of this order:*

- A. Individuals ten (10) years old and younger; and*
- B. Individuals who cannot medically tolerate a face covering.*

### **Masks/Face Coverings:**

All Players, coaches, referees, etc. must wear a mask/face covering any time 6 feet of social distancing cannot be maintained. This includes entering/exiting the venue, warm-up, team exercises, pre/post-game, and halftime talks, and while playing the game.

### **Game Check-in Protocol:**

Prior to the first game teams must provide BIS with a team roster. If you have changes to the roster, please contact us to add a new member to your team. Adult leagues will have staggered starts, separate entrances and exits to the field, and separate check-in location to maximize social distancing between games.

- All participants should be dressed in soccer attire prior to check-in.
- If there is a line at check-in, please wait at the designated floor markings.
- All participants must be pre-registered, **no walk-up registration**.
- Check-in must be completed at the registration table.
- Wash/sanitize their hands before entering their designated field.



# BIS Adult Soccer Guidelines & Rules

## **BIS Safety & Cleaning Policies:**

- All BIS staff & referees and players will be required to wear a mask during adult leagues.
- Commonly used surfaces will be disinfected frequently.
- BIS will NOT provide pinnies. Please have your team bring a uniform color jersey, and an alternate shirt in case of conflict.
- Facility will run exhaust fans continuously, exchanging the air in the building every 10 minutes.
- Hand sanitizer and disinfectant wipe stations are conveniently located throughout the facility/field.
- Daily wellness checks will be performed on all employees, per government guidelines.
- **If you are sick, please stay home.**

Please let us know if you have any questions or concerns so we can address them before games.

## **BIS Management**

*Phone: 303.440.0809*

*Email: [Info@BoulderIndoorSoccer.com](mailto:Info@BoulderIndoorSoccer.com)*



# BIS Winter 2020-21 Facility Diagram

**All Practice / Games  
Start / End Times  
Staggered by 15 Minutes**

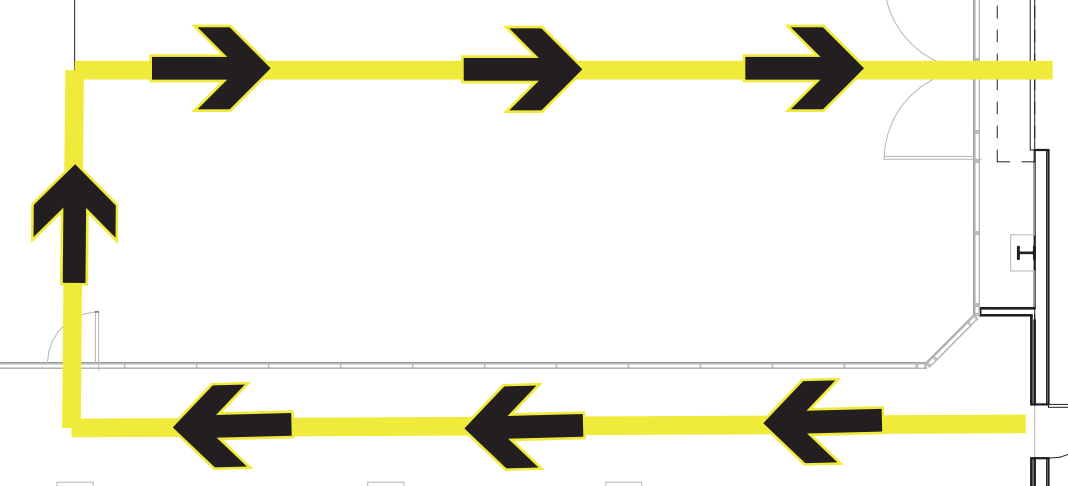

**Futsal Field  
Exit**

**Futsal Field  
Entrance**

**Soccer Field  
Entrance / Exit**

**SKYBOX Bar & Cafe  
Limited Seating**

